

WELL LOCATIONS TABLE		
LOT LOCATION	NORTHING	EASTING
LOT 202	737140.27	1429817.04
LOT 205	7371872.93	1430124.67
LOT 207	7378680.65	1430268.34
LOT 208	7378291.16	1430135.55
LOT 210	7378740.39	1429795.78
LOT 212	7377944.00	1429673.11
LOT 214	7377208.66	1429493.03
LOT 217	7376540.59	1429677.03

Updated: 18 Oct 2021

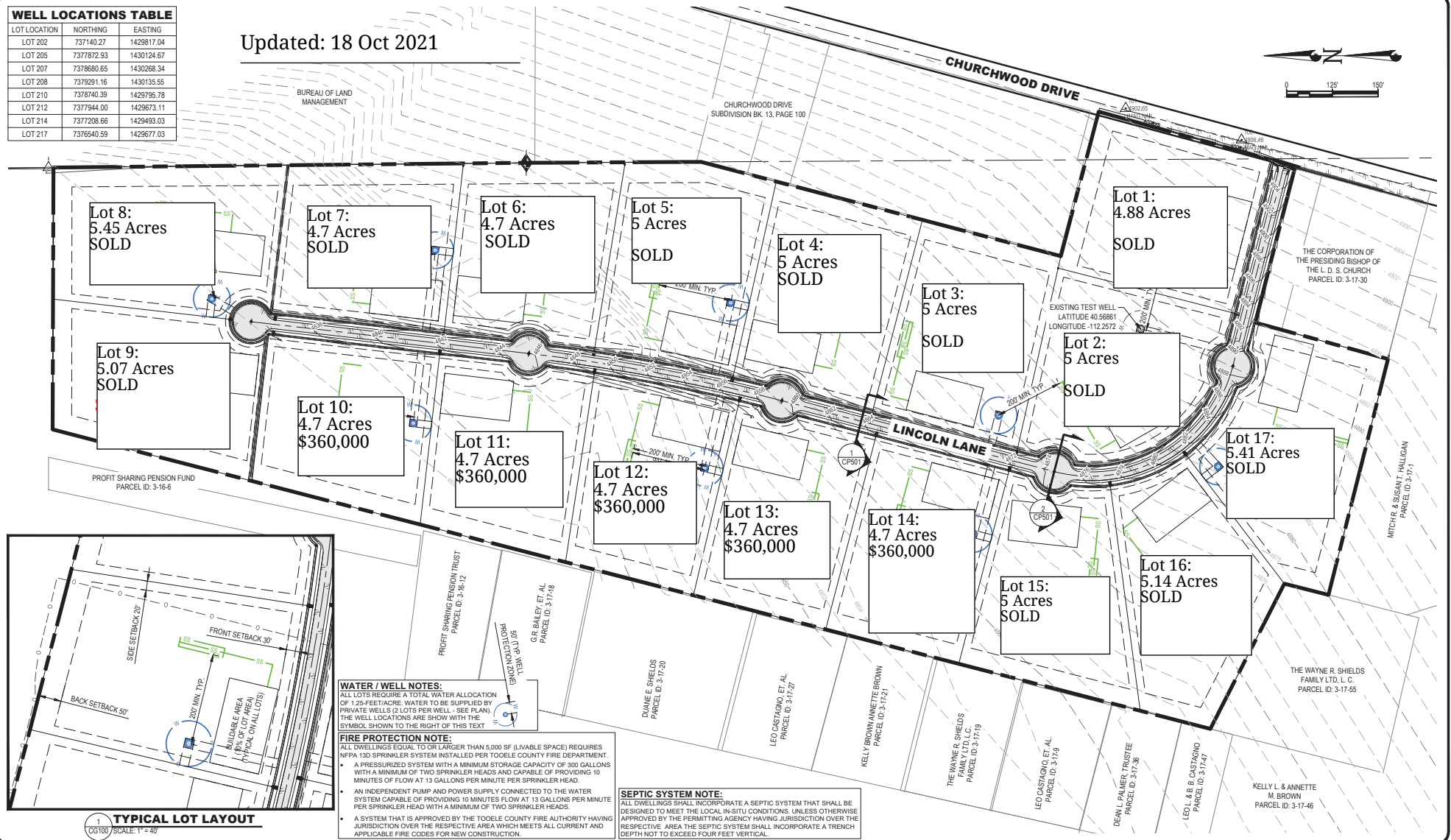

File Path: P:\2020\0400 Harris Estates Subdivision\Drawings\CG100 OVERALL SUBDIVISION PLAN.dwg Aug 30, 2021 5:28pm

TOOELE COUNTY ENGINEER DIRECTOR, TOOELE COUNTY ENGINEERING DEPT. DATE (YYYYMMDD)		CRS ENGINEERS Answers to Infrastructure® 4246 S Riverboat Rd, Ste 200 Salt Lake City, UT 84123 P: 801.359.5565 www.crsengineers.com JUNE 15, 2021		HARRIS HERITAGE ESTATES SUBDIVISION OVERALL GRADING PLAN & LOT LAYOUT CHURCHWOOD DRIVE NEAR PINE CANYON ROAD TOOELE COUNTY, UTAH		2020-0490 4 16 CG100	
--	--	---	--	--	--	----------------------------	--