

OLD MAPLE FARMS PHASE 3

PART OF THE SOUTHEAST QUARTER OF SECTION 20, TOWNSHIP 5 NORTH, RANGE 1 WEST, SALT LAKE BASE AND MERIDIAN, U.S. SURVEY
CITY OF SOUTH WEBER, DAVIS COUNTY, UTAH

NORTHEAST CORNER OF SECTION 20, TOWNSHIP 5 NORTH, RANGE 1 WEST, SALT LAKE BASE AND MERIDIAN, U.S. SURVEY. FOUND BRASS CAP MONUMENT DATED 2004

SOUTHEAST CORNER OF SECTION 20, TOWNSHIP 5 NORTH, RANGE 1 WEST, SALT LAKE BASE AND MERIDIAN, U.S. SURVEY. FOUND BRASS CAP MONUMENT DATED 2004

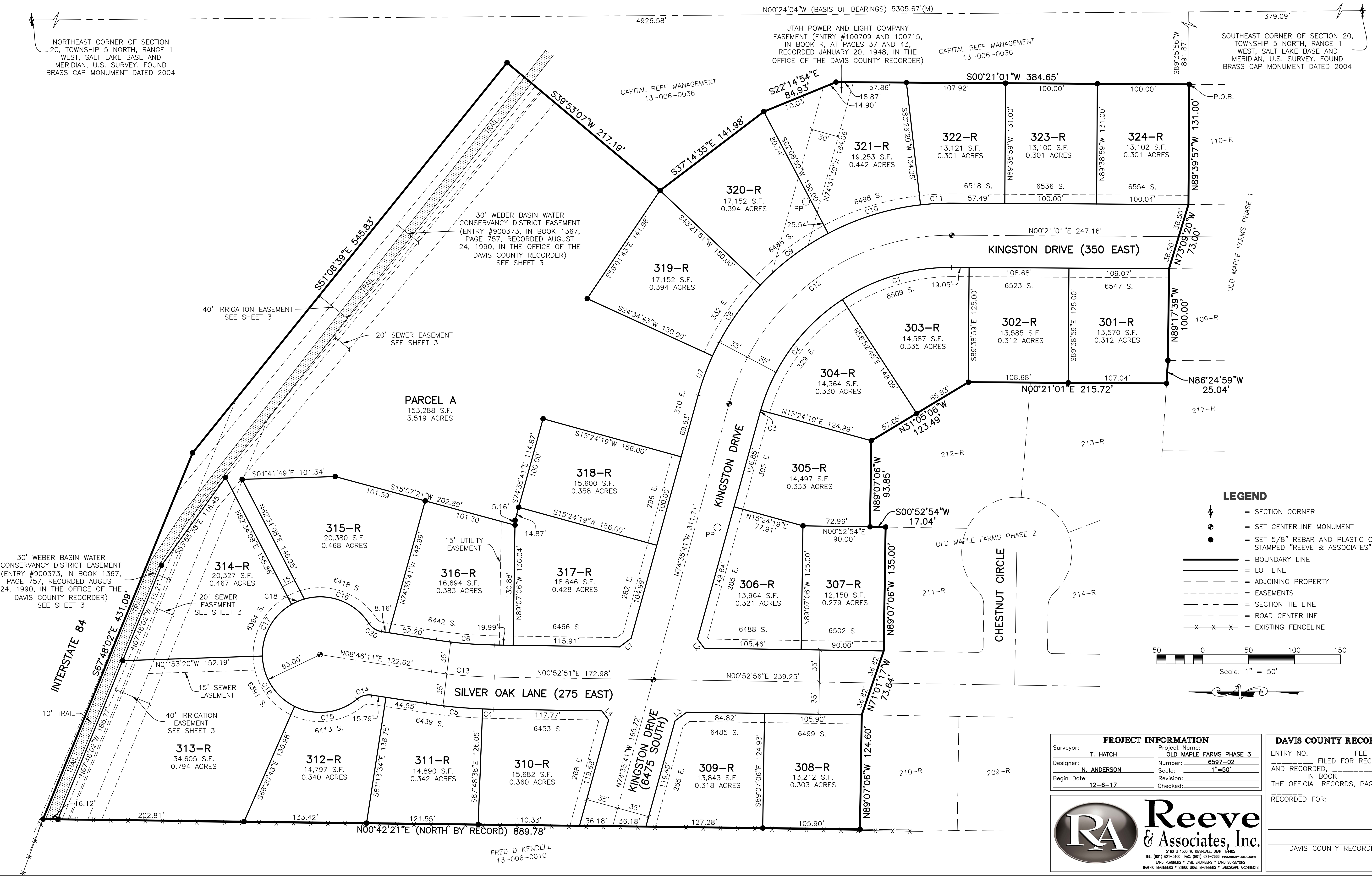

- LEGEND**
- ◆ = SECTION CORNER
 - = SET CENTERLINE MONUMENT
 - = SET 5/8" REBAR AND PLASTIC CAP STAMPED "REEVE & ASSOCIATES"
 - = BOUNDARY LINE
 - = LOT LINE
 - - - = ADJOINING PROPERTY
 - - - = EASEMENTS
 - - - = SECTION TIE LINE
 - - - = ROAD CENTERLINE
 - x - x - = EXISTING FENCELINE

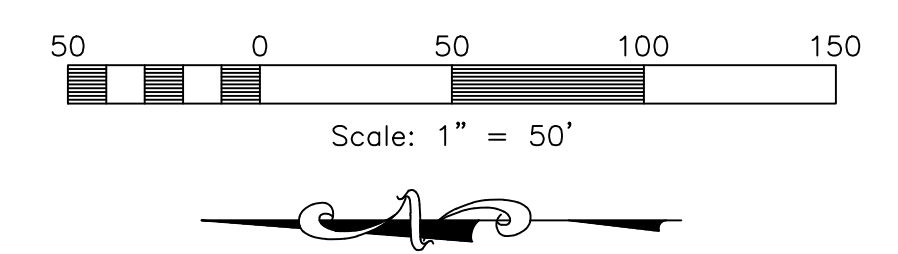

PROJECT INFORMATION		DAVIS COUNTY RECORDER	
Surveyor:	T. HATCH	Entry No.:	FILED FOR RECORD
Designer:	N. ANDERSON	Number:	6597-02
Begin Date:	12-6-17	Scale:	1"=50'
		Revision:	
		Checked:	
		RECORDED FOR:	
		DAVIS COUNTY RECORDER	
		DEPUTY,	