

# the CHRISTY T

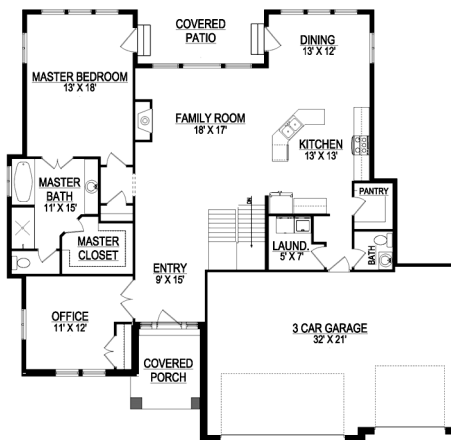

\*Some items shown in artistic rendering may be optional.



**MAIN FLOOR**

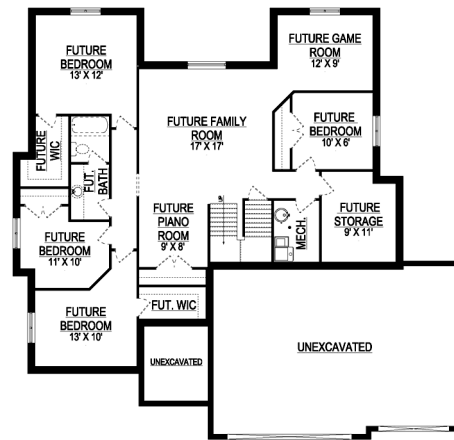

**BASEMENT**

**STANDARD FEATURES:**

- One (1) Bedroom and One and a Half (1.5) Baths
- Open & Spacious Floor Plan
- Raised Ceilings Through Entry & Family Room
- Full Light Door Out Dining Room & Master Bedroom
- Window Package as Designed
- “Craftsman” style elevation
- Grand Master Bath Sep. Tub & Oversized Tile Shower
- Three (3) Car Garage
- Kitchen Featuring Walk-in Pantry and Island Bar
- Double Doors into Office Space
- Six (6) Basement Windows

**SPECS:**

Width:	59'-6"
Depth:	56'-0"
Upper:	0
Main:	1,808
Basement:	1,785
<b>Total:</b>	<b>3,533</b>
<i>Finished:</i>	<i>1,808</i>
Beds:	1
Baths:	1.5
Garages:	3



GET STARTED TODAY

801-810-8833  
LightyearCustomHomes.com

