

PORTER'S POINT

Porter: 2,543 sq ft
Bridger: 2,348 sq ft

Carson: 2,230 sq ft
Rockwell: 2,376 sq ft

TOP FLOOR

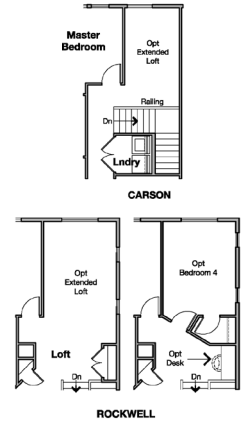
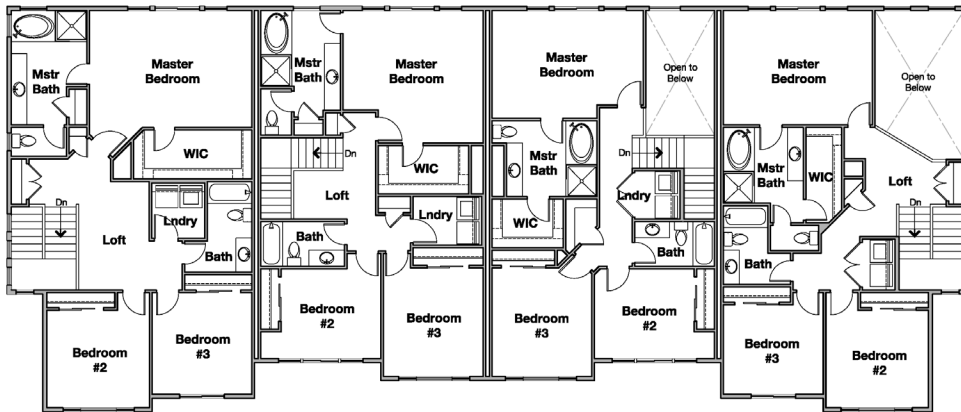
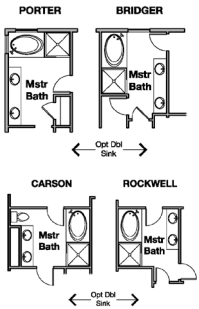

PORTER BRIDGER CARSON ROCKWELL

MAIN FLOOR

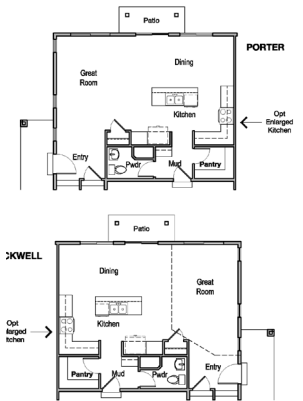
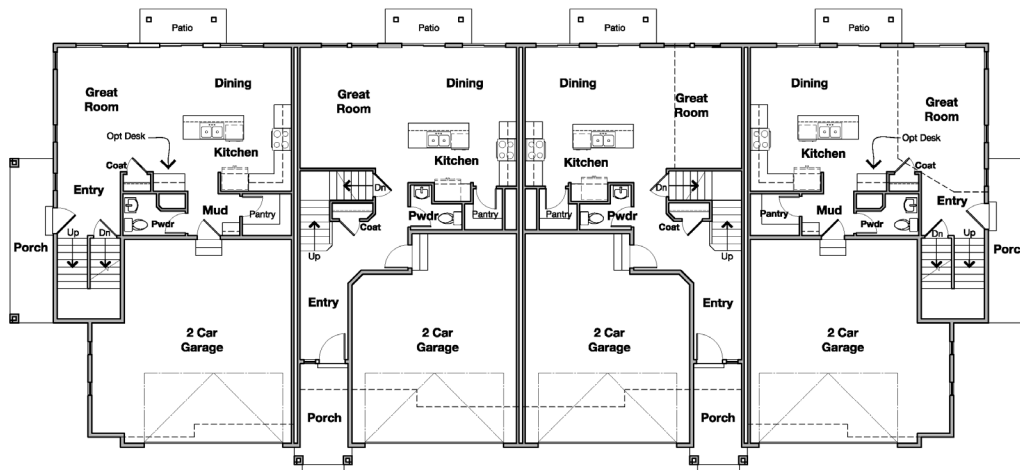

PORTER BRIDGER CARSON ROCKWELL

BASEMENT

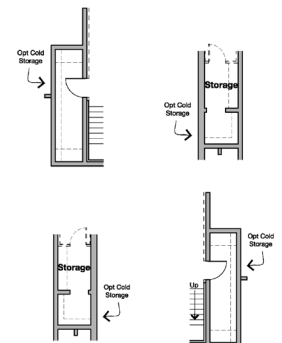
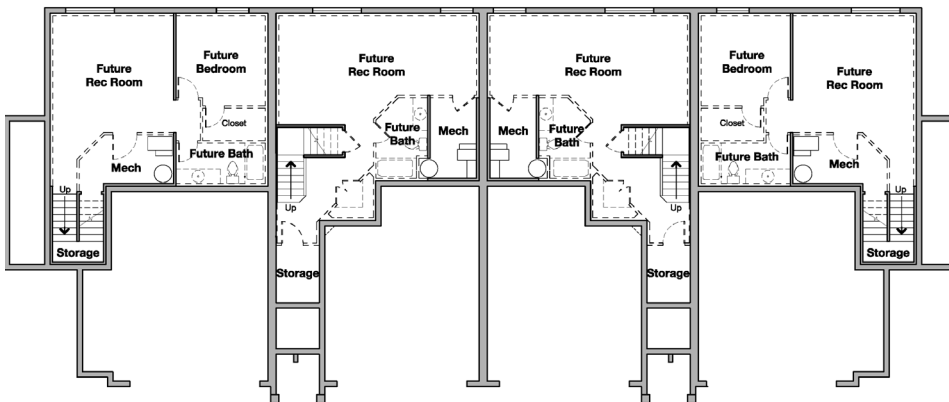

PORTER BRIDGER CARSON ROCKWELL

